

# Castlelaw

Scale 1:10000, contour interval 5m

0 metres 500m



Grateful thanks are due to the Friends of the Pentlands for the installation of the posts and also for a financial contribution.

## Permanent Orienteering Scatter Course

How quickly can you visit every control on the map? You can visit the controls in any order. We hope you enjoy this permanent orienteering course.

Castlelaw Permanent Scatter		
Symbol	Number	Description
	1	Gate
	2	Depression
	3	Path Path Junction
	4	Gate
	5	Thicket, Southwest side
	6	Wall, North End
	7	Cliff, Foot
	8	Cliff, Foot
	9	Thicket, North side
	10	Path Wall Junction
	11	Hill, Top
	12	Re-entrant
	13	Path Junction

	10	14	Path Bend
	10	15	Path Junction
	10	16	Wall Ruined Bend
	10	17	Fence corner
	10	18	Thicket, East End
	10	19	Narrow marsh, North End

www.outdoors.net 10014 Edinburgh Southern OC Castlelaw MapRun.wca

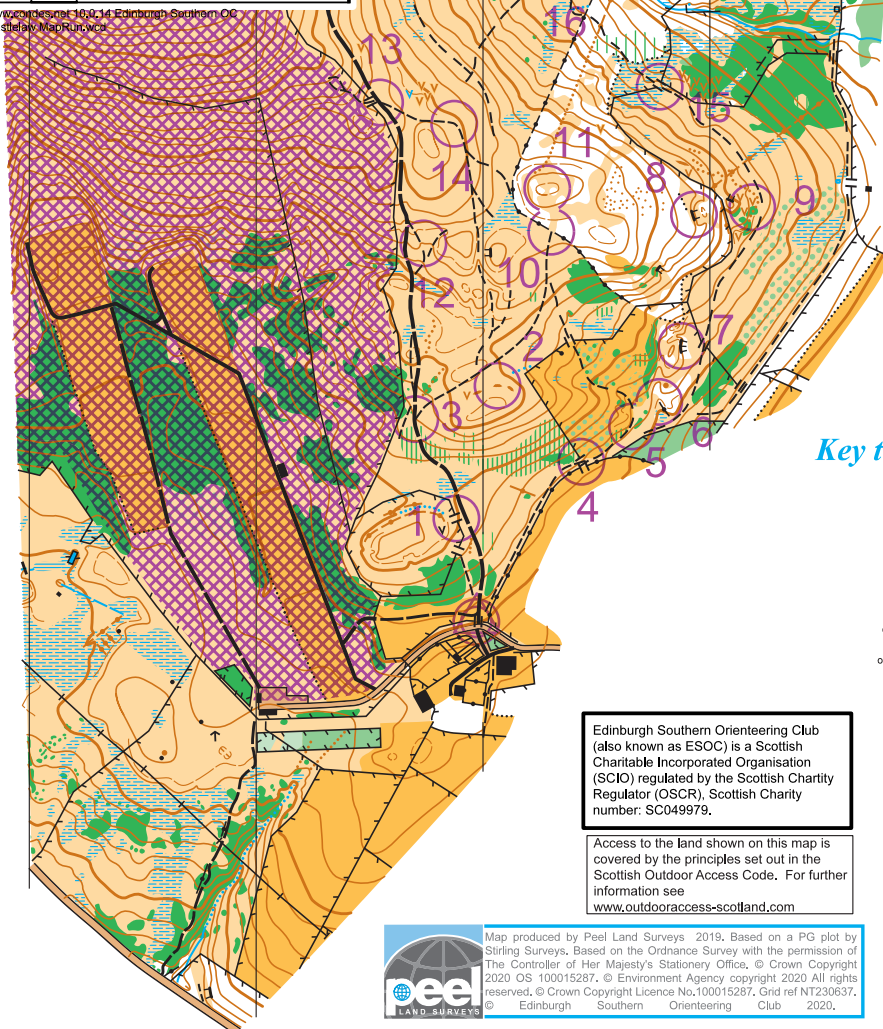

**M O D Training Area**

There is a Range Danger Area at Castlelaw, marked as Out of Bounds on the map and by red flags and lamps on the hill. When these flags or lamps are displayed, members of the public may proceed on foot, at their own risk, to other parts of the M O D Training Area, which includes the area covered by this map.

There is a possibility of encountering military activity at any time, and you are asked to be considerate to all other people you might meet.

For your own safety, do not touch any debris or suspicious objects that you may see in this area.

## Key to map symbols

- forest: run
- forest: slow run
- forest: walk
- forest: fight
- open land
- rough open land
- open scattered bushes
- undergrowth: slow run
- undergrowth: walk
- distinct vegetation change
- settlement
- out of bounds (firing range)
- road, paved area
- range road
- track
- footpath
- indistinct path
- wall, gate
- ruined wall
- fence
- crag, boulder
- building
- contour
- index contour
- form line
- earth wall
- knoll: large, small
- pit
- dry gully, trench
- broken ground
- stream
- narrow marsh
- marsh
- indistinct marsh
- distinct tree

Edinburgh Southern Orienteering Club (also known as ESOC) is a Scottish Charitable Incorporated Organisation (SCIO) regulated by the Scottish Charity Regulator (OSCR), Scottish Charity number: SC049979.

Access to the land shown on this map is covered by the principles set out in the Scottish Outdoor Access Code. For further information see [www.outdooraccess-scotland.com](http://www.outdooraccess-scotland.com)



Map produced by Peel Land Surveys 2019. Based on a PG plot by Stirling Surveys. Based on the Ordnance Survey with the permission of The Controller of Her Majesty's Stationery Office, © Crown Copyright 2020 OS 100015287. © Environment Agency copyright 2020 All rights reserved. © Crown Copyright Licence No.100015287. Grid ref NT230637. © Edinburgh Southern Orienteering Club 2020.